Also hat Gott die Welt geliebt

BuxWV 5

Violino 2

D.Buxtehude
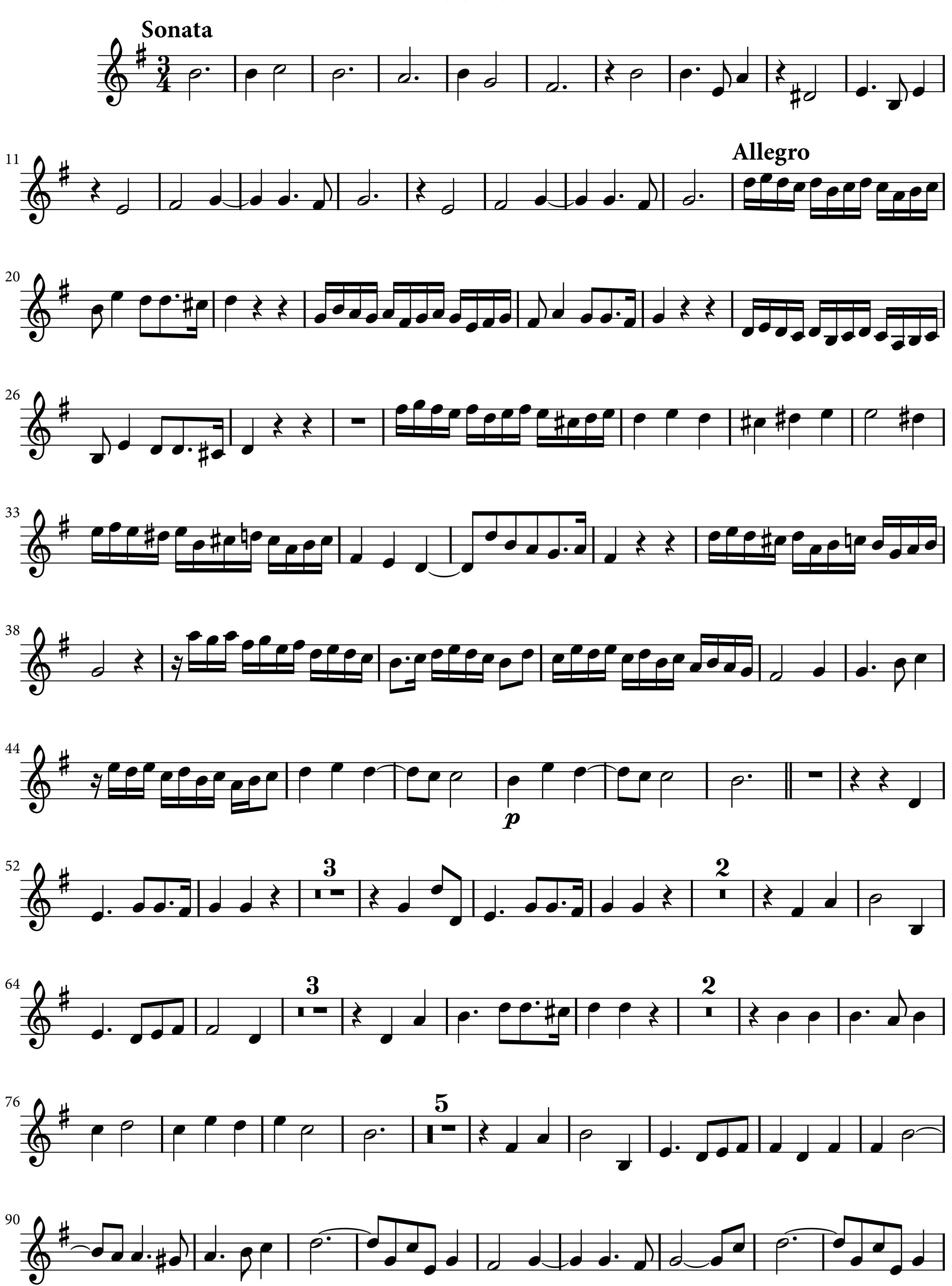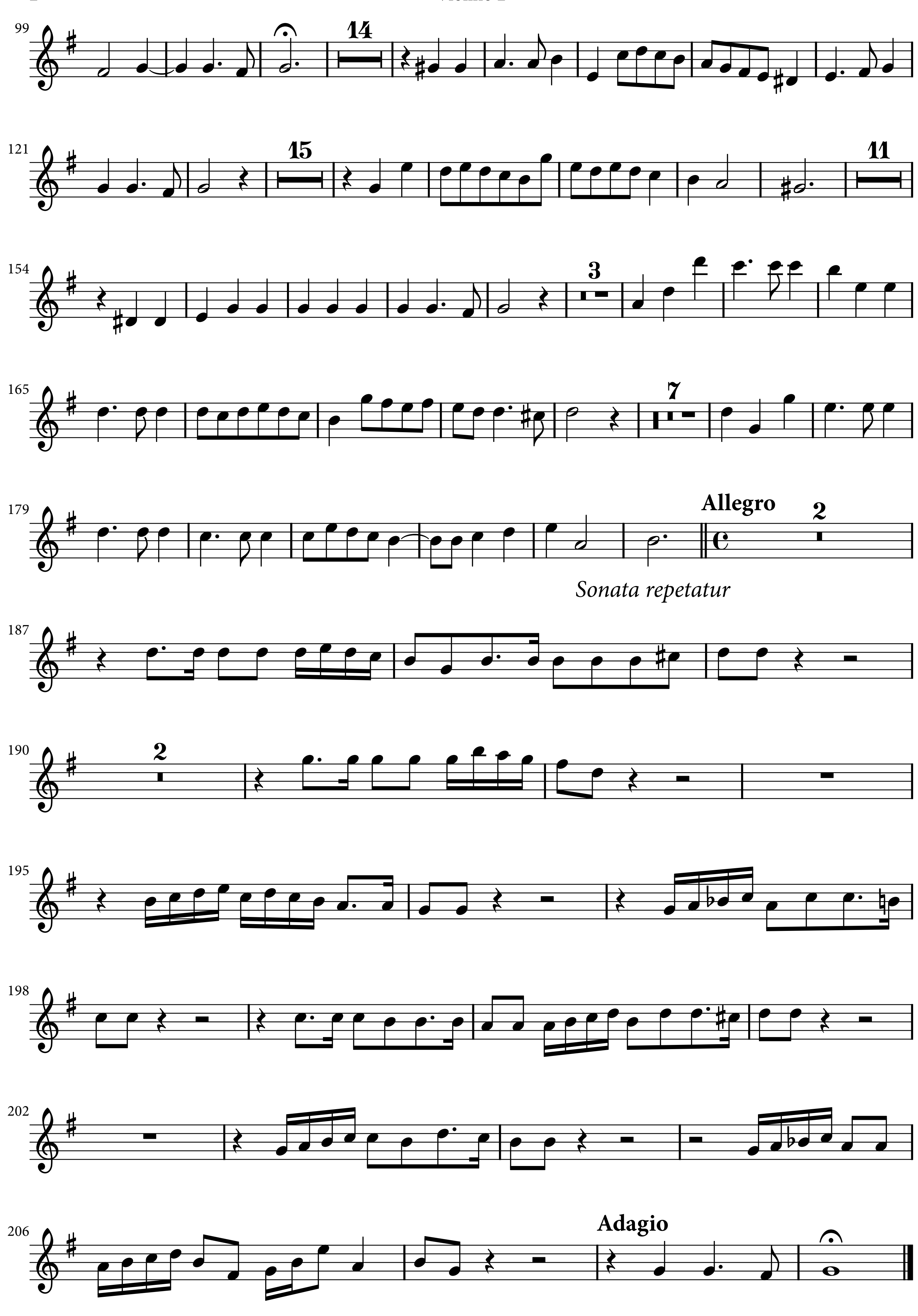




99
14
121
15
11
154
3
165
7
179
Allegro
2
Sonata repetatur
187
190
2
195
198
202
206
Adagio